

NOTICE!!

These documents have been scanned!

Do not place un-scanned documents beneath this notice!

Do not remove this notice from this file!

GPO Jacket No. 560-102
Print Order 61540
Rise Business Services, LLC
Job=AZ15 5/10/2019



Box Number= AZ15031



Claim Begin-End: AMC429540-AMC429540

1 Initial Receipt



AZ15031-1

AMC429540-AMC429995

AMCH

DATE CLOSED

REMARKS

AMCH	DATE CLOSED	REMARKS
429540		

**NO WARRANTY IS MADE BY BLM
FOR USE OF THE DATA FOR
PURPOSES NOT INTENDED BY BLM**

United States Department of the Interior
Bureau of Land Management
 LANDS/RECREATION & PLANNING
 ONE N CENTRAL AVE
 PHOENIX, AZ 85004 -2203
 Phone: 602-417-9200

Receipt

ENTERED
 OCT 23 2014
 BY: RAM

3144744

Transaction #: 3236960	
Date of Transaction: 10/07/2014	
CUSTOMER:	
CARRI COHN 19218 N 20TH DR PHOENIX,AZ 85027 US	

LINE #	QTY	DESCRIPTION	REMARKS	UNIT PRICE	TOTAL
1	1.00	LOCATABLE MINERALS / MINING CLAIMS-NEW,UNADJUD, ONE OR MORE AUTH NOS / NEW MINING CLAIMS LOCATION FEE CASES: AMC429540/\$37.00		- n/a -	37.00
2	1.00	LOCATABLE MINERALS / MINING CLAIMS-NEW,UNADJUD, ONE OR MORE AUTH NOS / NEW MINING CLAIM PROCESSING FEE CASES: AMC429540/\$20.00		- n/a -	20.00
3	1.00	LOCATABLE MINERALS / MINING CLAIMS-NEW,UNADJUD, ONE OR MORE AUTH NOS / NEW MINING CLAIMS MAINTENANCE FEE CASES: AMC429540/\$155.00		- n/a -	155.00
4	1.00	LOCATABLE MINERALS / MINING CLAIMS-NOT NEW-UNADJUD,ONE AUTH NO. ONLY / MINING CLAIM MONEY RECEIVED CASES: AMC429540/\$155.00	ADDITIONAL MAINT FEES	- n/a -	155.00
TOTAL:					\$367.00

PAYMENT INFORMATION			
NOTE: Items will appear on credit card statement as "Bureau of Land Mgmt CO".			
1	AMOUNT:	367.00	POSTMARKED: N/A
	TYPE:	CREDIT CARD	RECEIVED: 10/07/2014
	NAME:	COHN, CARRI 19218 N 20TH DR	

	PHOENIX AZ 85027 US	
CARD NO:	XXXXXXXXXXXX7127	AUTH CODE: 71628C
NAME ON CARD:	CARRI R MILLER COHN	
EXPIRES:	12/2016	
SIGNATURE:		

REMARKS

This receipt was generated by the automated BLM Collections and Billing System and is a paper representation of a portion of the official electronic record contained therein.

NOTICE!!

These documents have been scanned!

Do not place un-scanned documents beneath this notice!

Do not remove this notice from this file!

GPO Jacket No. 560-102
Print Order 61540
Rise Business Services, LLC
Job=AZ15 5/10/2019



Box Number= AZ15031



Claim Begin-End: AMC429540-AMC429540

2 Correspondence



AZ15031-1

AMC429540-AMC429995

**NO
DOCUMENTS
FOUND**

NO DOCUMENTS FOUND
NO DOCUMENTS FOUND

NOTICE!!

These documents have been scanned!

Do not place un-scanned documents beneath this notice!

Do not remove this notice from this file!

GPO Jacket No. 560-102
Print Order 61540
Rise Business Services, LLC
Job=AZ15 5/10/2019



Box Number= AZ15031



Claim Begin-End: AMC429540-AMC429540

3 Transfers



AZ15031-1

AMC429540-AMC429995

**NO
DOCUMENTS
FOUND**

NO DOCUMENTS FOUND
NO DOCUMENTS FOUND

NOTICE!!

These documents have been scanned!

Do not place un-scanned documents beneath this notice!

Do not remove this notice from this file!

GPO Jacket No. 560-102
Print Order 61540
Rise Business Services, LLC
Job=AZ15 5/10/2019



Box Number= AZ15031



Claim Begin-End: AMC429540-AMC429540

4 Annual Filings



AZ15031-1

AMC429540-AMC429995

DEPARTMENT OF THE INTERIOR
BUREAU OF LAND MANAGEMENT
MINING CLAIMS

Run Date/Time: 9/11/2018

MC Maintenance Fees Paid Through the BLM Pay Portal
(by Date Paid)

Page 685 Of 723

CBS Receipt: 4253070

Printed For Lead File # AMC429540

Agency Tracking ID: 1535839380

Assessment Year: 2019

Number of BLM Serial Nr: 1

Paid On: 9/1/2018

Total Amount Paid: \$310.00

Claim Name	BLM Serial No	Lead File No	Amount Paid
GOLD DEVIL	AMC429540	AMC429540	\$310.00

United States Department of the Interior

Bureau of Land Management
 BUSINESS & SUPPORT SVCS DIV
 ONE N CENTRAL AVE SUITE 800
 PHOENIX, AZ 85004 -4427
 Phone: 602-417-9200

Receipt

No: 4253070

Transaction #: 4368588	
Date of Transaction: 09/01/2018	
CUSTOMER:	
CARRI MILLER-COHN 19218 N 20TH DR PHOENIX, AZ 85027 US	

LINE #	QTY	DESCRIPTION	REMARKS	UNIT PRICE	TOTAL
1	1.00	LOCATABLE MINERALS / MINING CLAIMS-NOT NEW-UNADJUD, ONE AUTH NO. ONLY / MINING CLAIM MONEY RECEIVED CASES: AMC429540/\$310.00		- n/a -	310.00
TOTAL:					\$310.00

PAYMENT INFORMATION			
NOTE: Items will appear on credit card statement as "BLM O Mining Claim".			
1	AMOUNT:	310.00	POSTMARKED: N/A
	TYPE:	CREDIT CARD	RECEIVED: 09/01/2018
	NAME:	CARRI MILLER-COHN 19218 N 20TH DR PHOENIX AZ 85027 US	
	CARD NO:	XXXXXXXXXXXX2310	AUTH CODE: 00595C
	NAME ON CARD:	CARRI MILLER-COHN	
	SIGNATURE:		

REMARKS

This receipt was generated by the automated BLM Collections and Billing System and is a paper representation of a portion of the official electronic record contained therein.

Run Date: 08/21/17

Run Time: 09:47 AM

**DEPARTMENT OF THE INTERIOR
BUREAU OF LAND MANAGEMENT
MINING CLAIMS**

MC Maintenance Fees Paid Through the BLM Pay Portal

CBS Receipt: 3945585

Printed For Lead File # AMC429540

Agency Tracking ID: 1503092070

Assessment Year: 2018

Number of BLM Serial Nr: 1

Paid On: 08/18/2017

Total Amount Paid: \$310.00

Claim Name	BLM Serial No	Lead File No	Amount Paid
GOLD DEVIL	AMC429540	AMC429540	\$310.00

United States Department of the Interior
Bureau of Land Management
 BUSINESS & SUPPORT SVCS DIV
 ONE N CENTRAL AVE SUITE 800
 PHOENIX, AZ 85004 -4427
 Phone: 602-417-9200

Receipt

No: 3945585

Transaction #: 4055279	
Date of Transaction: 08/18/2017	
CUSTOMER:	
CARRI MILLER-COHN 19218 N 20TH DR. PHOENIX, AZ 85027 US	

LINE #	QTY	DESCRIPTION	REMARKS	UNIT PRICE	TOTAL
1	1.00	LOCATABLE MINERALS / MINING CLAIMS- NOT NEW-UNADJUD, ONE AUTH NO. ONLY / MINING CLAIM MONEY RECEIVED CASES: AMC429540/\$310.00		- n/a -	310.00
TOTAL:					\$310.00

PAYMENT INFORMATION					
NOTE: Items will appear on credit card statement as "BLM O Mining Claim".					
1	AMOUNT:	310.00	POSTMARKED:	N/A	
	TYPE:	CREDIT CARD	RECEIVED:	08/18/2017	
	NAME:	CARRI MILLER-COHN 19218 N 20TH DR. PHOENIX AZ 85027 US			
	CARD NO:	XXXXXXXXXXXX9136	AUTH CODE:	05157D	
	NAME ON CARD:	CARRI MILLER-COHN			
	EXPIRES:	10/2019			
	SIGNATURE:				

REMARKS

This receipt was generated by the automated BLM Collections and Billing System and is a paper representation of a portion of the official electronic record contained therein.

Run Date: 09/09/16

Run Time: 05:54 AM

**DEPARTMENT OF THE INTERIOR
BUREAU OF LAND MANAGEMENT
MINING CLAIMS**

MC Maintenance Fees Paid Through the BLM Pay Portal

CBS Receipt: 3643455

Printed For Lead File # AMC429540

Agency Tracking ID: 1472261741

Number of BLM Serial Nr: 1

Assessment Year: 2017

Paid On: 08/26/2016

Total Amount Paid: \$310.00

Claim Name	BLM Serial No	Lead File No	Amount Paid
GOLD DEVIL	AMC429540	AMC429540	\$310.00

**United States Department of the Interior
Bureau of Land Management
BUSINESS & SUPPORT SVCS DIV
ONE N CENTRAL AVE SUITE 800
PHOENIX, AZ 85004 -4427
Phone: (602) 417-9200**

Receipt

No: 3643455

Transaction #: 3747418	
Date of Transaction: 08/26/2016	
CUSTOMER:	
CARRI MILLER-COHN 19218 N 20TH DR PHOENIX, AZ 85027 US	

LINE #	QTY	DESCRIPTION	REMARKS	UNIT PRICE	TOTAL
1	1.00	LOCATABLE MINERALS / MINING CLAIMS- NOT NEW-UNADJUD, ONE AUTH NO. ONLY / MINING CLAIM MONEY RECEIVED CASES: AMC429540/\$310.00		- n/a -	310.00
TOTAL:					\$310.00

PAYMENT INFORMATION			
NOTE: Items will appear on credit card statement as "BLM O Mining Claim".			
1	AMOUNT:	310.00	POSTMARKED: N/A
	TYPE:	CREDIT CARD	RECEIVED: 08/26/2016
	NAME:	CARRI MILLER-COHN 19218 N 20TH DR PHOENIX AZ 85027 US	
	CARD NO:	XXXXXXXXXXXX6742	AUTH CODE: 02692B
	NAME ON CARD:	CARRI MILLER-COHN	
	EXPIRES:	11/2018	
	SIGNATURE:		

REMARKS

This receipt was generated by the automated BLM Collections and Billing System and is a paper representation of a portion of the official electronic record contained therein.

Run Date: 09/08/15

Run Time: 09:20 AM

**DEPARTMENT OF THE INTERIOR
BUREAU OF LAND MANAGEMENT
MINING CLAIMS**

MC Maintenance Fees Paid Through the BLM Pay Portal

CBS Receipt: 3380481

Printed For Lead File # AMC429540

Agency Tracking ID: 1440804826

Assessment Year: 2016

Number of BLM Serial Nr: 1

Paid On: 08/28/2015

Total Amount Paid: \$310.00

Claim Name	BLM Serial No	Lead File No	Amount Paid
GOLD DEVIL	AMC429540	AMC429540	\$310.00

United States Department of the Interior
Bureau of Land Management
 BUSINESS & SUPPORT SVCS DIV
 ONE N CENTRAL AVE SUITE 800
 PHOENIX, AZ 85004 -4427
 Phone: (602) 417-9200

Receipt

No: 3380481

Transaction #: 3478764	
Date of Transaction: 08/28/2015	
CUSTOMER:	
CARRI MILLER-COHN 19218 N 20TH DR PHOENIX, AZ 85027 US	

LINE #	QTY	DESCRIPTION	REMARKS	UNIT PRICE	TOTAL
1	1.00	LOCATABLE MINERALS / MINING CLAIMS- NOT NEW-UNADJUD, ONE AUTH NO. ONLY / MINING CLAIM MONEY RECEIVED CASES: AMC429540/\$310.00		- n/a -	310.00
TOTAL:					\$310.00

PAYMENT INFORMATION			
NOTE: Items will appear on credit card statement as "BLM O Mining Claim".			
1	AMOUNT:	310.00	POSTMARKED: N/A
	TYPE:	CREDIT CARD	RECEIVED: 08/28/2015
	NAME:	CARRI MILLER-COHN 19218 N 20TH DR PHOENIX AZ 85027 US	
	CARD NO:	XXXXXXXXXXXX1288	AUTH CODE: 37451P
	NAME ON CARD:	CARRI MILLER-COHN	
	EXPIRES:	06/2019	
	SIGNATURE:		

REMARKS

This receipt was generated by the automated BLM Collections and Billing System and is a paper representation of a portion of the official electronic record contained therein.

NOTICE!!

These documents have been scanned!

Do not place un-scanned documents beneath this notice!

Do not remove this notice from this file!

GPO Jacket No. 560-102
Print Order 61540
Rise Business Services, LLC
Job=AZ15 5/10/2019



Box Number= AZ15031



Claim Begin-End: AMC429540-AMC429540

5 Miscellaneous



AZ15031-1

AMC429540-AMC429995

~~429540~~

429540

Jeremiah Cohn

AMC# 429540

Change of Address to

14251 N 75th Drive

Peoria Arizona

85381

PHOENIX, ARIZONA

2019 OCT 22 A 9 54

RECEIVED
PLM OFFICE

ENTERED
OCT 30 2019
BY: Ram

Jeremiah Cohn
Jeremiah Cohn

NOTICE!!

These documents have been scanned!

Do not place un-scanned documents beneath this notice!

Do not remove this notice from this file!

GPO Jacket No. 560-102
Print Order 61540
Rise Business Services, LLC
Job=AZ15 5/10/2019



Box Number= AZ15031



Claim Begin-End: AMC429540-AMC429540

6 Location Notices-Amendments and Supporting Documents



AZ15031-1

AMC429540-AMC429995

**DEPARTMENT OF THE INTERIOR
BUREAU OF LAND MANAGEMENT
MINING CLAIMS**

(LIVE) Serial Register Page

Run Date/Time: 04/09/2015 03:57 PM

Page 1 of 1

01 10-21-1976;090STAT0090;43USC1744
Case Type 384201: PLACER CLAIM
Claim Name: GOLD DEVIL
Commodity :
Case Disposition: ACTIVE
Required Maintenance Fee: \$310.00

Total Acres
40.000

Serial Number
AMC429540
Lead File Number
AMC429540

Name & Address

Int Rel

MILLER-COHN CARRIE	19218 N 20TH DR	PHOENIX, AZ 85027-5252	CLAIMANT
COHN JEREMIAH	19218 N 20TH DR	PHOENIX, AZ 85027-5252	CLAIMANT

Mer Twp	Rng	Sec	Quadrant	District/Field Office	County
14	0100N	0050W	026 NE	HASSAYAMPA FO	YAVAPAI

Act Date	Code	Action	Action Remarks	Receipt Number
09/02/2014	403	LOCATION DATE		
10/07/2014	395	RECORDATION NOTICE RECD	1	3144744
10/07/2014	484	LOCATION YEAR / MAINTENANCE	2015;\$155	3144744
04/09/2015	669	LAND STATUS CHECKED		
10/07/2014	501	ACCT ADV IN LEAD FILE	AMC429540;	
10/07/2014	685	ADDL MAINTENANCE FEE	2015;\$155	3144744

Line Nr Remarks

MINING CLAIM STATUS REPORT

Data Entered: 10/23/14 RAN

MTP Checked By: JML
GEO Checked By: JML

LEAD SERIAL NUMBER: AMC 429540 thru AMC _____

NUMBER OF CLAIMS & TYPE:

- _____ LODGE
- _____ PLACER
- 1 ASSOCIATION PLACER
- _____ MILL SITE
- _____ TUNNEL SITE

CHARGES:

Location Fee @ \$37 =	\$	<u>37</u>
Processing Fee @ \$20 =	\$	<u>20</u>
Maintenance Fee @ \$155 =	\$	<u>155</u>
Add'l Maint Fee for Assoc Placer =	\$	<u>155</u>
SUBTOTAL	\$	
Other Fees	\$	
Other Fees	\$	
TOTAL	\$	<u>367</u>

TOTAL ACREAGE: 40 Per Claim
(Placer Only)

NUMBER OF LOCATORS: 2

DOCUMENTS RECEIVED VIA: Over-the-Counter Mail TIMELY FILED: Yes No

LEGAL DESCRIPTION: T 10N R 5W SEC 26

T _____ R _____ SEC _____

T _____ R _____ SEC _____

T _____ R _____ SEC _____

T _____ R _____ SEC _____

BLM FOREST SERVICE SUBJ TO PL 359: Yes No
WILDERNESS AREA

SPLIT ESTATE: N/A SX PX OTHER
SRHA Was proper Notice filed if located on SHRA Land? Yes No

RECONVEYED MINERALS ON BLM LAND REQUIRE OPENING ORDER FROM 1944 TO 1993:
Open to Entry On _____ N/A

COMMENTS/STATUS: VOID PARTIALLY VOID PVT MINERALS WITHDRAWN LANDS
OTHER

AMC429540

Claimant acknowledges that portions of the following claim(s) site(s) may be void or voidable.

Printed Name of Claimant _____ Signature of Claimant _____

*****FINAL ADJUDICATION*****

DATE APR 09 2015 INITIALS RB

042P54MA

APR 03 2012

LOCATION NOTICE FOR PLACER MINING CLAIM

Amendment BLM Serial # _____

NOTICE IS HEREBY GIVEN that the Gold Devil

_____ placer mining claim has been located by

Jeremiah Cohn + Carri Miller - Cohn whose current mailing

address is 19218 N. 20th dr.

Phoenix, AZ 85027

RECEIVED
AZ STATE OFFICE
2014 OCT - 1 P 3:05
PHOENIX, ARIZONA
BLM
Date
Stamp

The general course of this claim is Square and it is situated in Yavapai

County, Arizona. This claim is 1320 feet in length and 1320 feet in width. DA

40 Total Claim Acreage. This claim runs from the location monument on which this location notice is posted at the NW corner of the claim approximately 1320 feet in a Southerly direction to the South end line and 1320 feet in a easterly direction to the east end line. This claim is marked by four monuments, one at each corner of the claim.

The location monument on which this notice is posted is situated within Section 26, Township 10 N, Range 5 W, Gila Salt River Base and Meridian, Arizona. This claim encompasses

portions of the following legal subdivision(s) if located by legal subdivision or the following quarter section(s), section(s), Township(s) and Range(s) NE 1/4 NE 1/4 Sec. 26 T10N R5W

_____, Gila Salt River Base and Meridian, Arizona.

The locality of this claim with reference to some natural object or permanent monument and additional information (if any) concerning its locality are as follows: The NE corner is 1/2 mile West of the USGLO Survey Stake stamped "1/4 S24 S25 1916"

_____ The above information is shown on the attached map.

DATED AND POSTED on the ground this 2 day of September, 2014.

LOCATOR(s) AGENT

Print Name(s) Jeremiah Cohn Carri Miller-Cohn

Signature(s) Jeremiah Cohn Carri Miller-Cohn

Form MCF102
Revised July 2014

AMC429540

MINING CLAIM MAP

Lode () Placer (X)
 Millsite ()

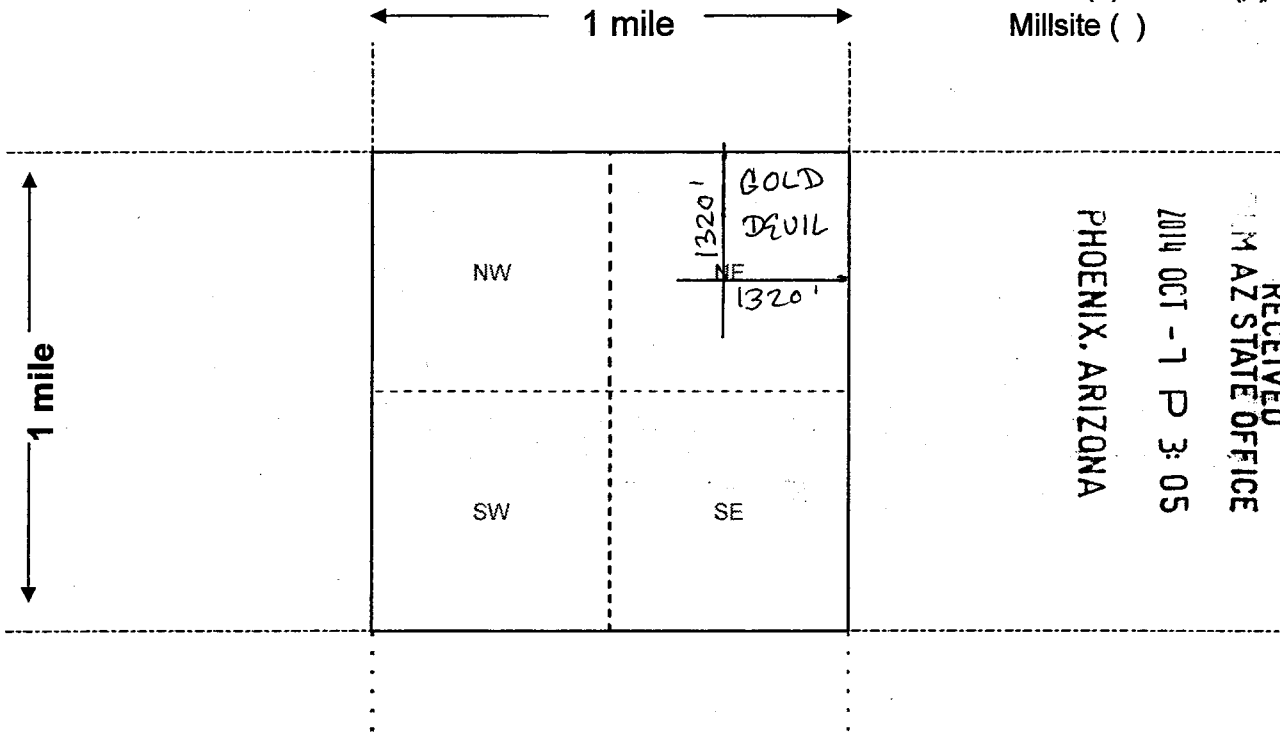

RECEIVED
 M AZ STATE OFFICE
 2014 OCT - 1 P 3: 05
 PHOENIX, ARIZONA

Scale: 1" = 2000 feet



1. The above map depicts the GOLD DEVIL mining claim, which is located in Section (s) 26, Township 10 N, Range 5 W, Gila and Salt River Base and Meridian, Yavapai County, Arizona. Total claim acreage is 40

2. The type of corner and location monuments used are as follows: 5' tall PVC w/ aluminum name tag

3. The bearings and distances in degrees and feet between claim corners and to a public land survey monument are as depicted on the map.

4. If the claim is a placer or millsite claim with exterior limits conforming to legal subdivisions of the public survey, provide a legal description of the claim _____

AMC429540

Form MCF100a
 Revised July 2014

DEPARTMENT OF INTERIOR
BUREAU OF LAND MANAGEMENT

Input Parameters for Geographic Report with Land

System Id = CR

Admin State = AZ

Geo State =

Casetype Begins With

Case Disp Txt = AUTHORIZED, CANCELLED, EXPIRED, PENDING, REJECTED, RELINQUISHED, VOID, WITHDRAWN

Mer Twp Rng =

Section =

Mtrs = 14 0100N 0050W 026, 14 0100N 0050W 999

Commodity =

Commodity Txt =

Pending Org =

Pend Org Decode =

Total Rows Returned: 0

